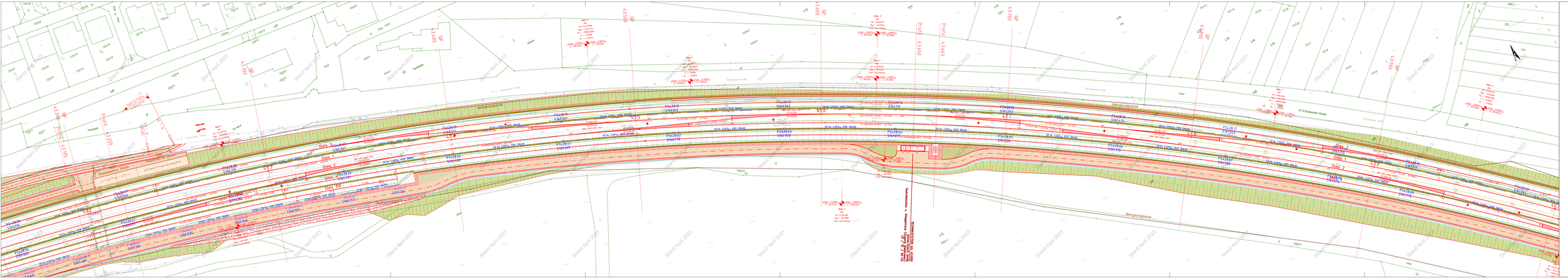
Stand April 2023
Bahnsteigkante
Bahnsteigkante
Bahnsteigkante